

East Elevation

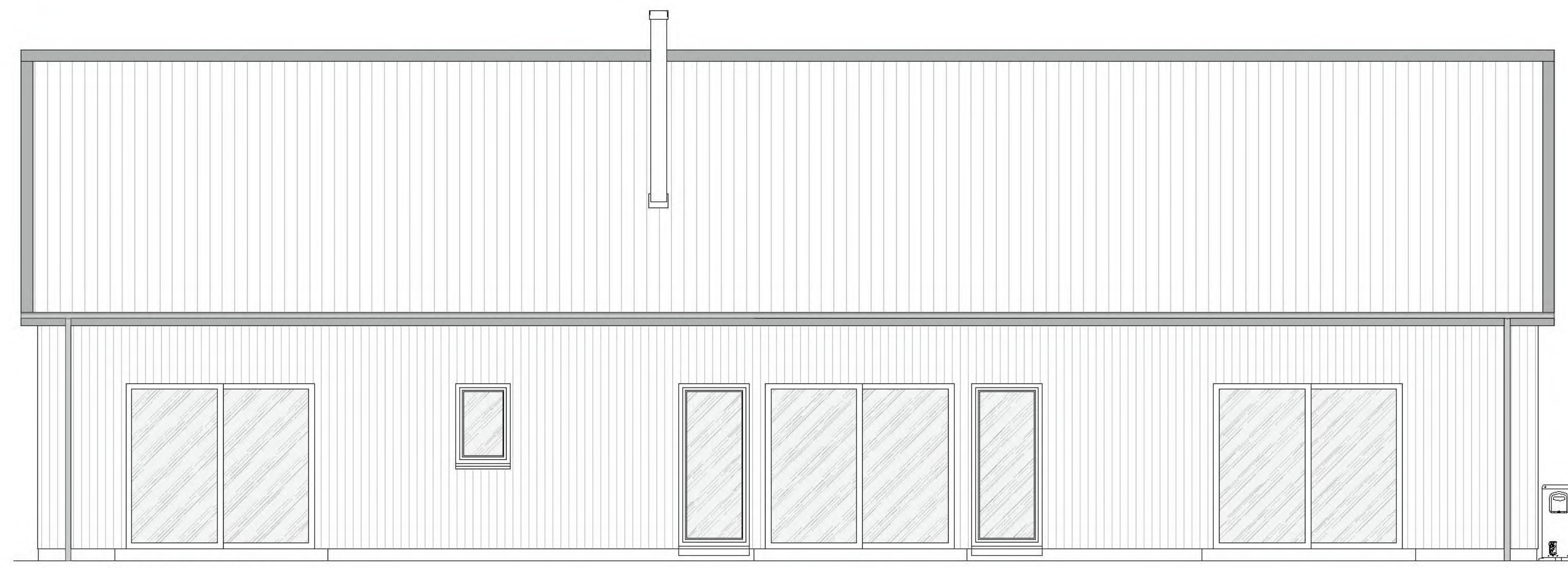

South Elevation

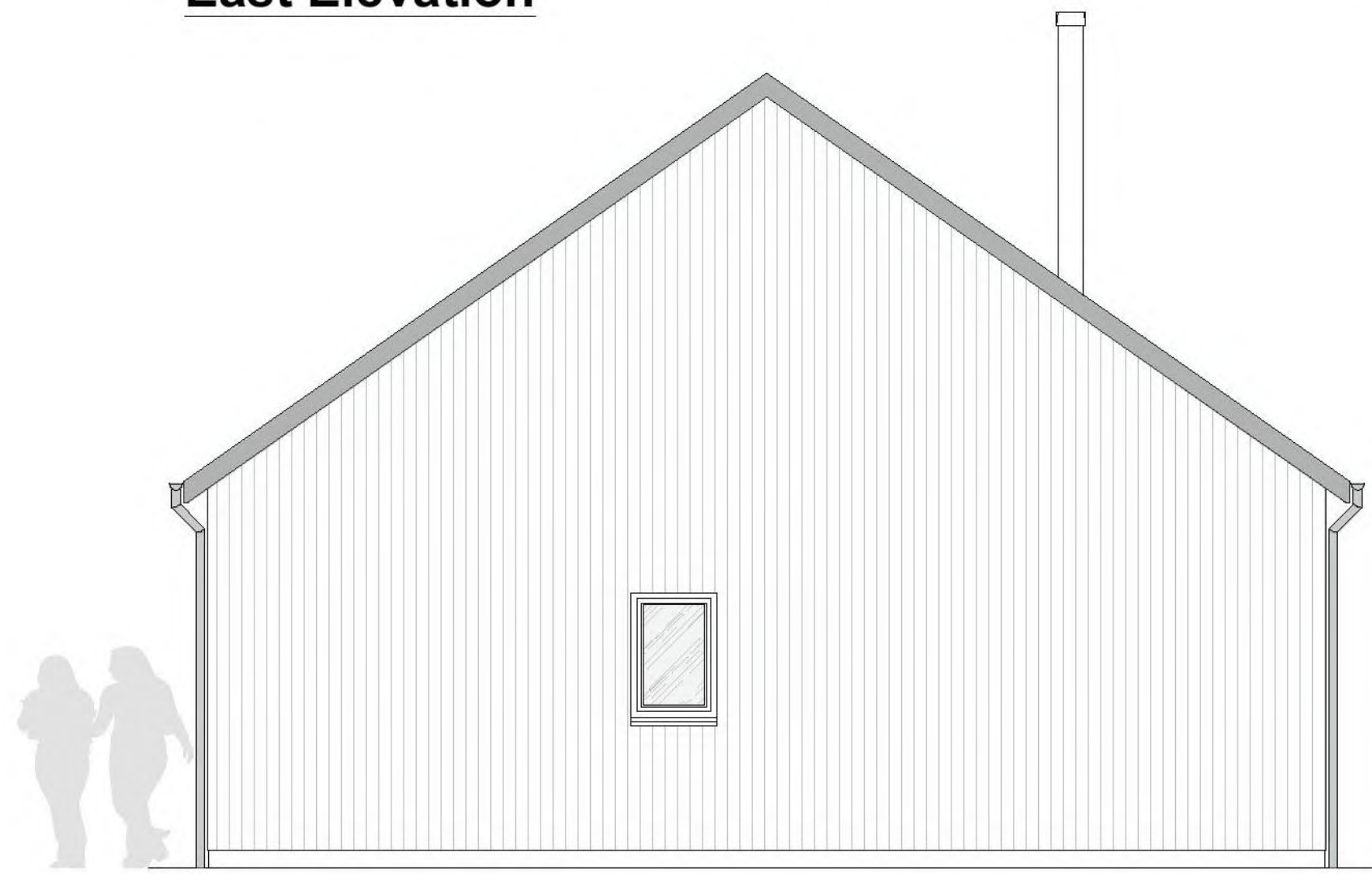

West Elevation

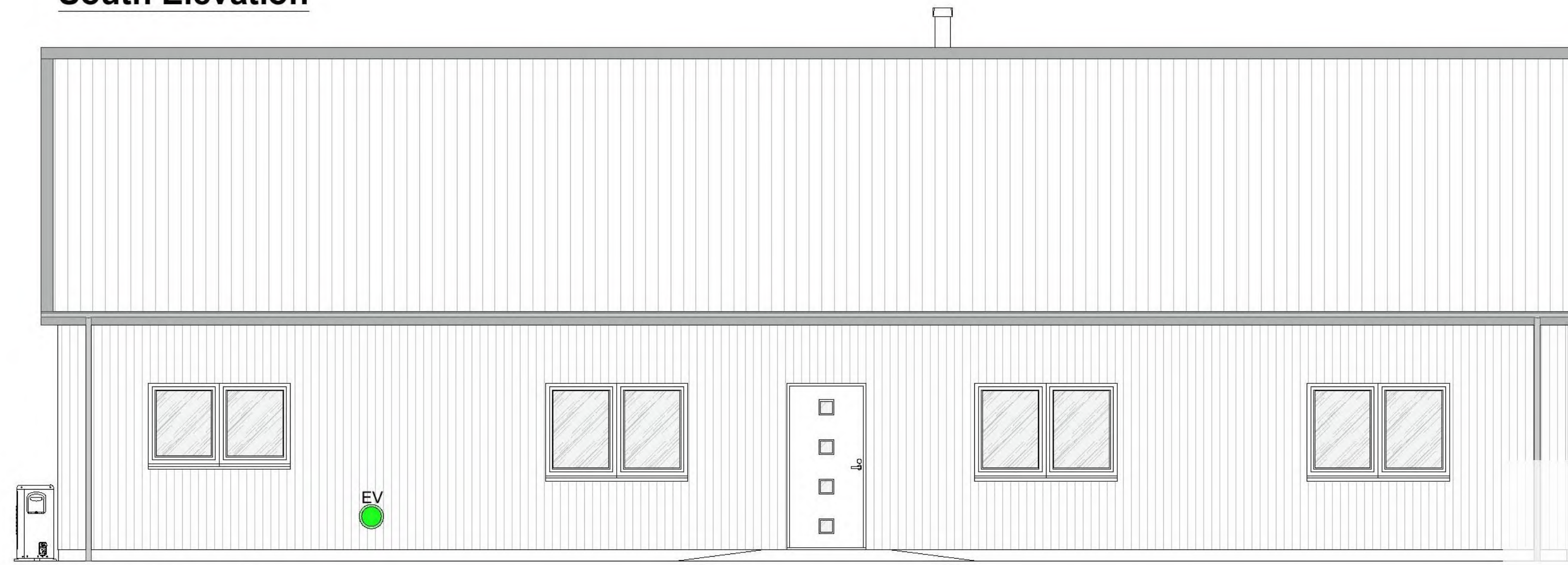

North Elevation

21/01639/FUL

19/04/2022

Scottish Borders Council
Town And Country
Planning (Scotland) Act
1997

REFUSED

subject to the
requirements of the
associated Decision
Notice

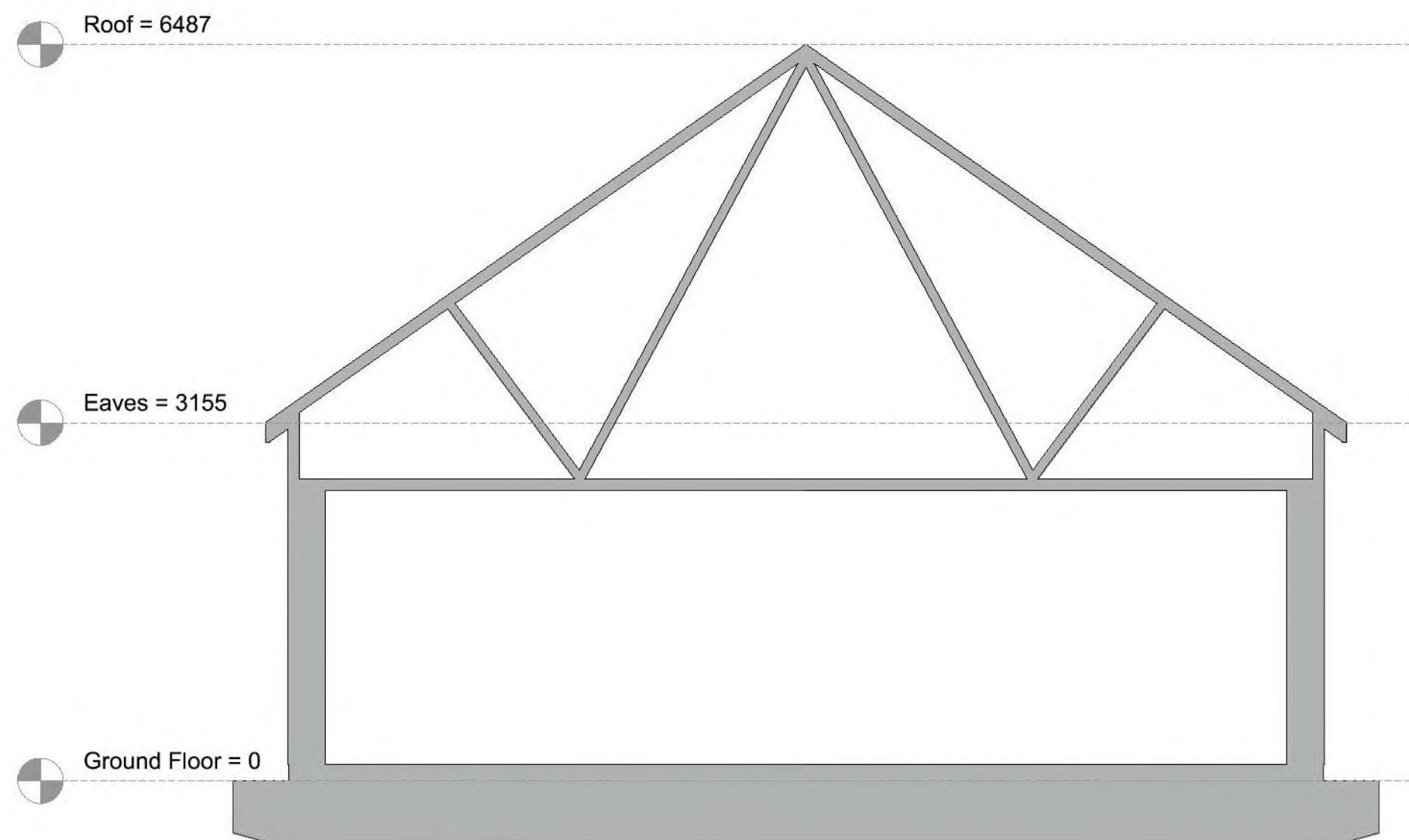

Section

External Finishes:

Roof:

Basecourse:

Ext Doors & Windows:

Fascia, Soffit & Bargeboards:

Rainwater goods:

Walls:

Colour "Grey" - Metal Roof

Colour "Grey" - Render

Colour "Grey" - UPVC

Colour "Grey"

Colour "Silver"

Vertical Timber Cladding, Larch

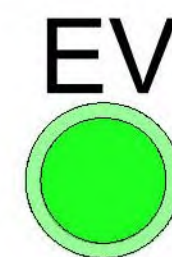

Electric Vehicle (EV) charging infrastructure

As per marked location a future Electric Vehicle (EV) charging unit would be connected to an appropriate electricity supply, confirming the provision of the necessary cabling, ducting, and consumer units capability of supporting the future charging unit.

Written proposals and/ or plans) confirming the provision of the necessary cabling, ducting, and consumer units capable of supporting the future charging unit to be supplied for approval prior to any development works commencing.



STATUS: Planning

PROJECT: Covers Hillhead, Hawick
TDS 8LJ

TITLE: Sections, Elevations

PAPER SIZE	A1	DATE	07/10/2021	DRAWN	JJ	CHECKED	GC
SCALE	1:50	DRAWING NO.	514	REVISION	514.1.04		1st

PLANTING

New trees (Normal) to be staked and guarded with tubes and tied at the base and positioned as shown on the proposed plan.
 New trees (Heavy Standard) to be staked and guarded with tubes and tied at the base and positioned as shown on the proposed plan.
 Maintained as per planting requirements

- Existing Planting**
- Proposed Planting**
- Hazel:** is the ideal coppice tree, meaning every few years it can be cut back to a 'stool' at ground level that produces a cluster of straight flexible stems that can be harvested. This process considerably extends the life of the tree.
 - Birch:** a natural pioneer species, it seeds freely and is able to colonise open land with a preference for lowland. The silver birch - or *Betula pendula* - is found throughout the country on light, dry soils and is a valuable conservation species.
 - Rowan:** distinctive rowan tree is found higher in the mountains than any of Scotland's other native trees. Its botanical name is *Sorbus aucuparia* and it's often called the 'mountain ash' despite having no relation to the ash tree.
 - Wild cherry:** this distinctive wild cherry is a fast growing deciduous native to Scotland, found in mixed and beech woodlands throughout the country. It's also known as 'gean' and its botanical name is *Prunus avium*.
 - Hawthorn:** This plant is a rich habitat for all kinds of wildlife from hawthorn shield bugs and yellowhammers that feed on the haws, to wood mice and slow worms that shelter in the thorny thickets.
- Proposed Boundary Perimeter**
- Hedging to be no more than 6ft high.
 - Varied hedging to included:
 - Hawthorn:** this plant is a rich habitat for all kinds of wildlife from hawthorn shield bugs and yellowhammers that feed on the haws, to wood mice and slow worms that shelter in the thorny thickets.
 - Laurel:** high Quality Evergreen Laurel Hedging. Forming a dense, bushy, evergreen shrub with large glossy, dark green leaves. It makes an excellent hedging plant, and can cope with deep shade under trees as well as full sun. Small white flowers are produced on spikes in mid-spring.



**Scottish Borders Council
 Town And Country
 Planning (Scotland) Act
 1997**

REFUSED

**subject to the
 requirements of the
 associated Decision
 Notice**

21/01639/FUL
 19/04/2022

Cavers
 Hillhead



ACJ Design
 ARCHITECTURAL & STRUCTURAL DESIGN SERVICES
 info@acj-group.co.uk

STATUS: Planning
 PROJECT: Cavers Hillhead, Howick
 TDS BLJ

TITLE: Site Plan, Sections, Planting

PAPER SIZE: A1	DATE: 07/10/2021	DRAWN: JJ	CHECKED: GC
SCALE: 1:50	DRAWING NO: 514	REVISION: 1st	

www.acj-group.co.uk
 info@acj-group.co.uk - 01343 559327
 5 Moycroft Industrial Estate Elgin, IV30 1XZ

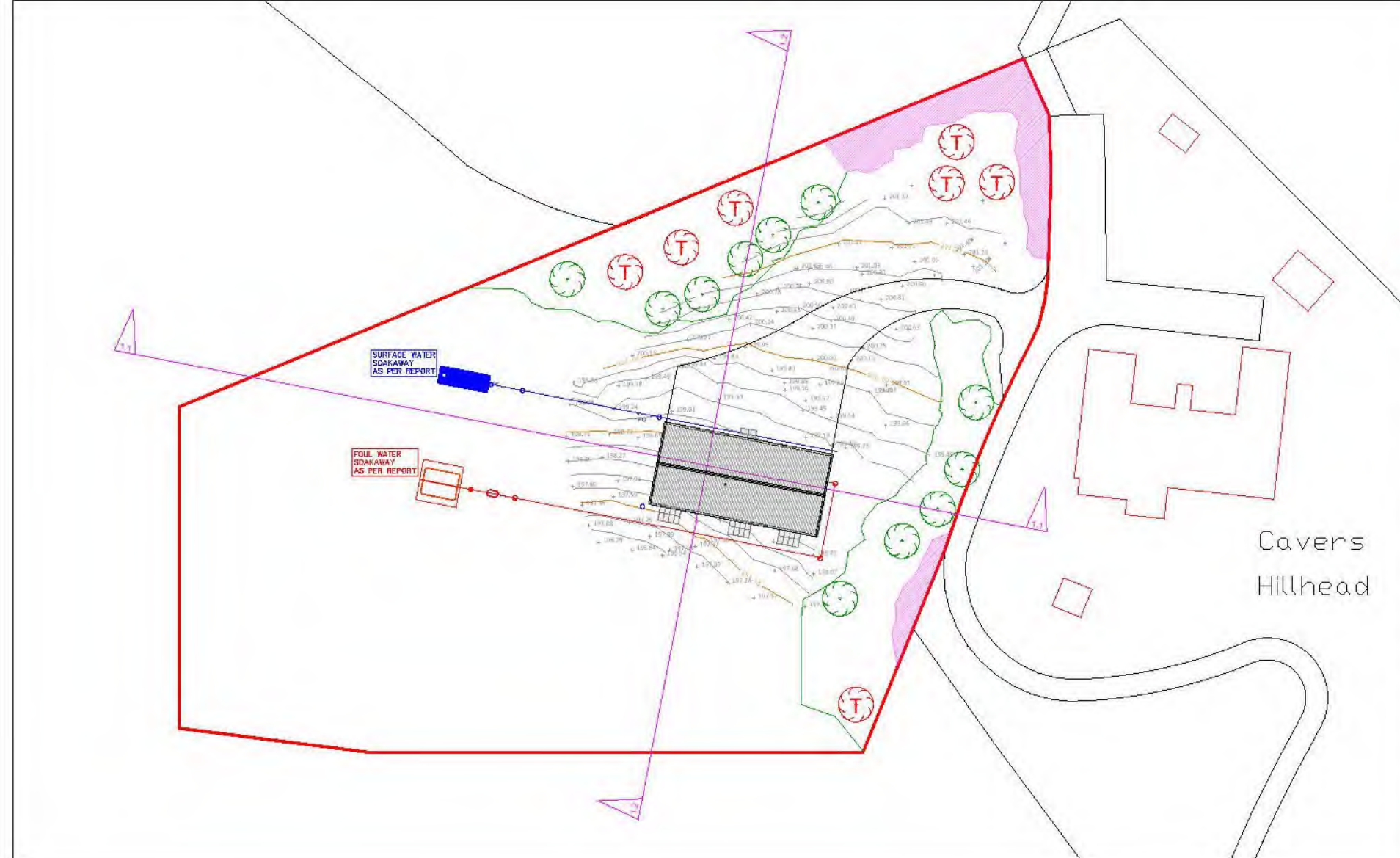
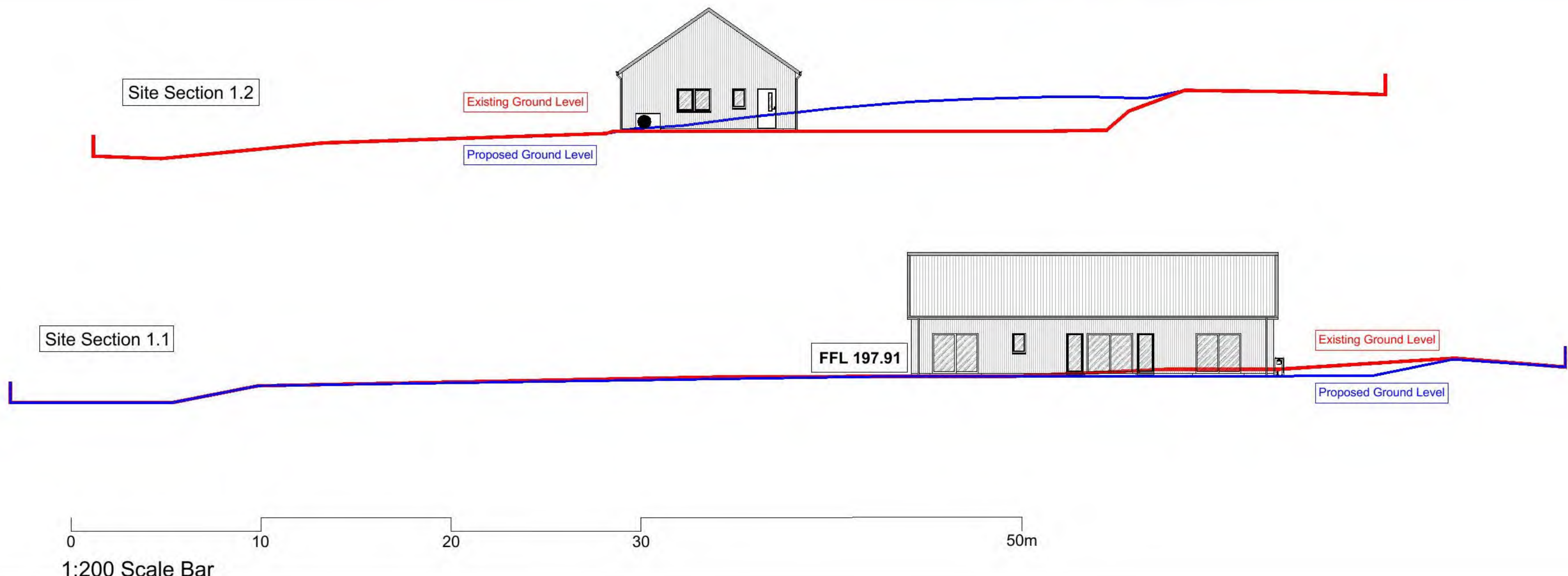

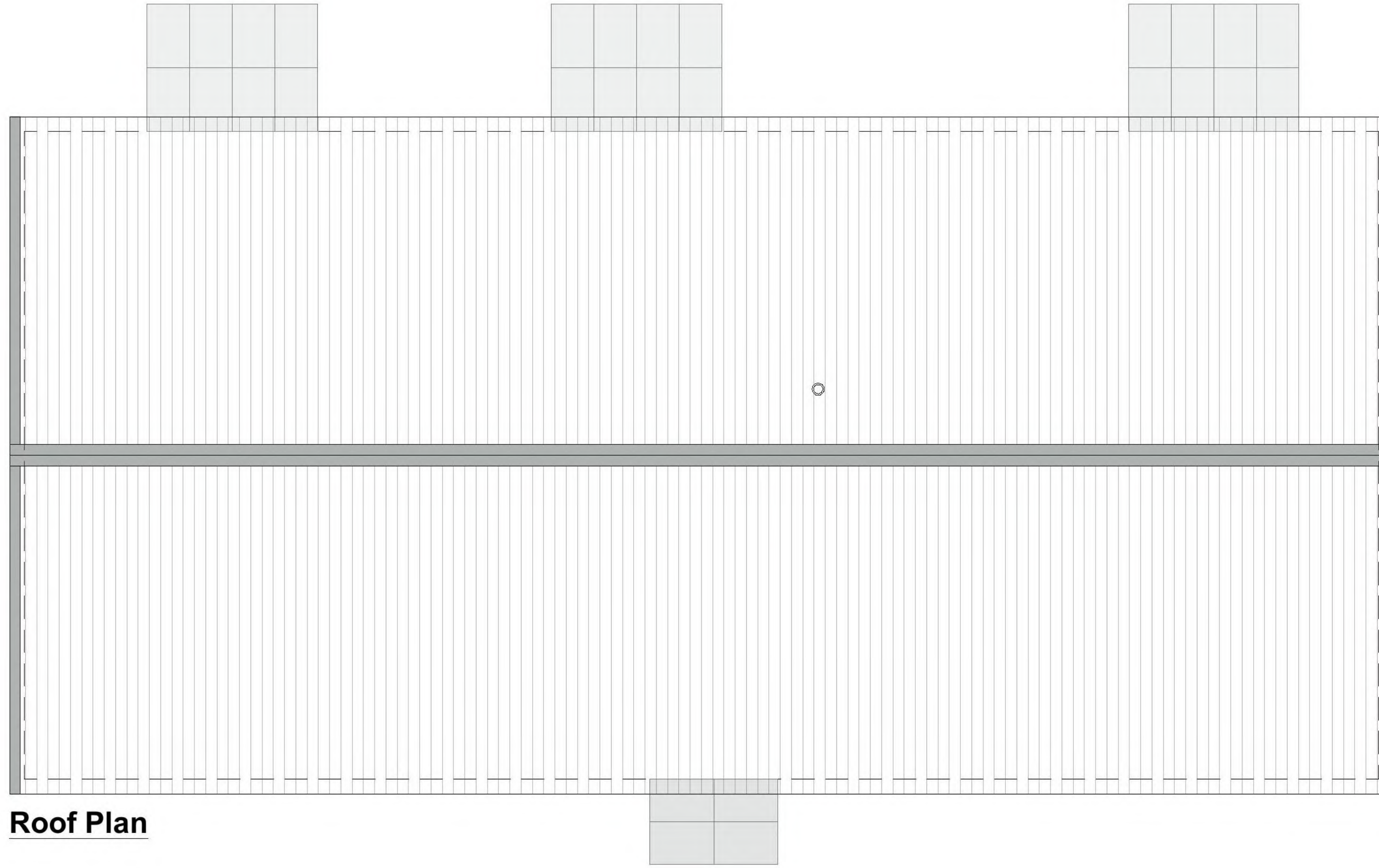

Roof Plan

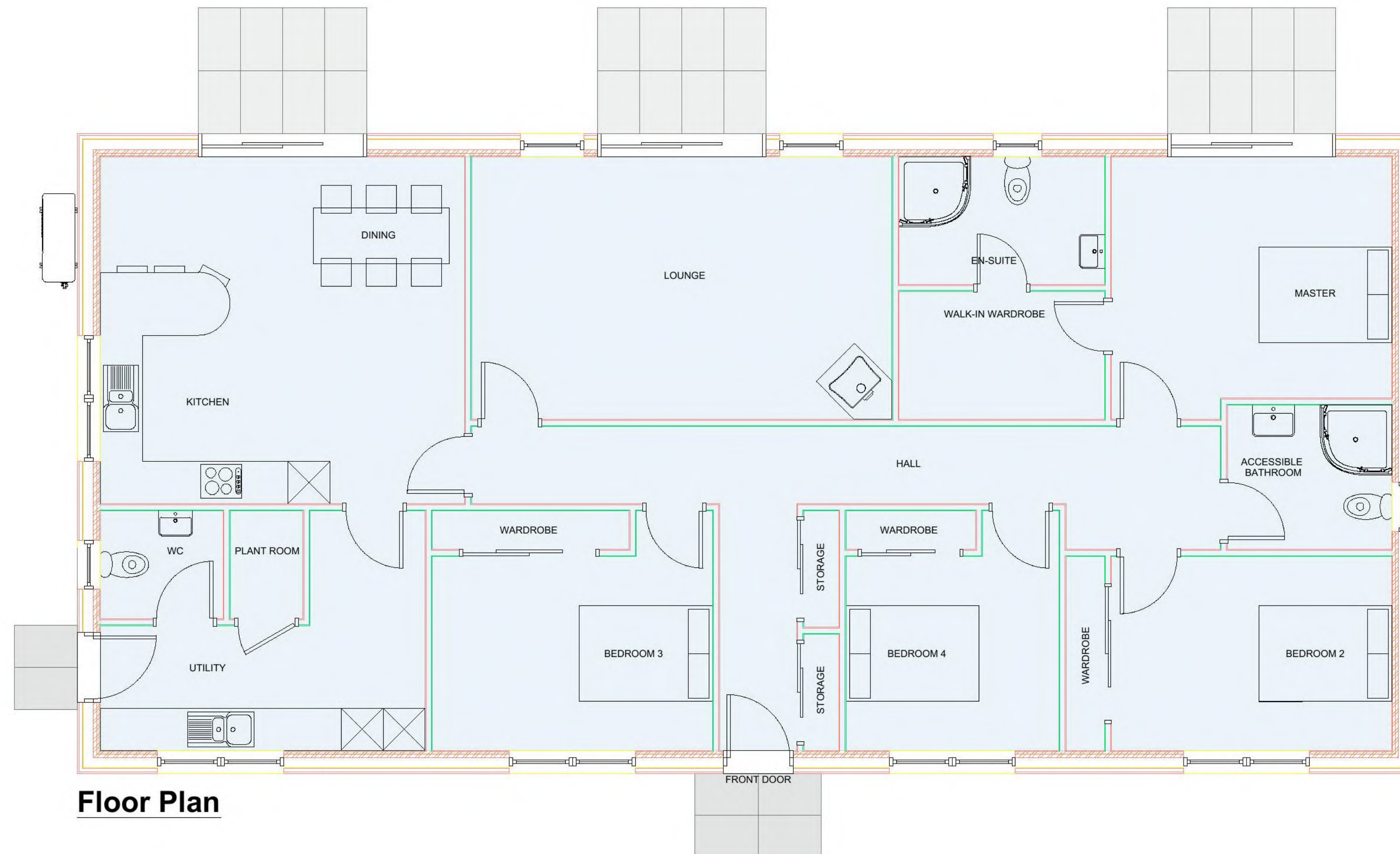

Floor Plan

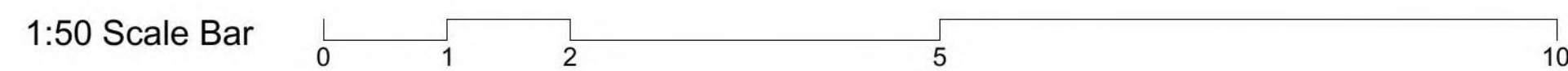

**Scottish Borders Council
Town And Country
Planning (Scotland) Act
1997**

REFUSED

**subject to the
requirements of the
associated Decision
Notice**

21/01639/FUL

19/04/2022



STATUS: Planning

PROJECT: Covers Hillhead, Hawick
TDS 8LJ

TITLE: Floor Plan, Roof Plan

PAPER SIZE A1	DATE 07/10/2021	DRAWN JJ	CHECKED GC
SCALE 1:50	DRAWING NO. 514	REVISION 514.1.03	REVISION 1st

Scottish Borders Council
Town And Country
Planning (Scotland) Act
1997

21/01639/FUL
19/04/2022

REFUSED

subject to the
requirements of the
associated Decision
Notice

Arbourslaw Plantation

Path (um)

Path (um)

Cavers
Hillhead

Pillar Park

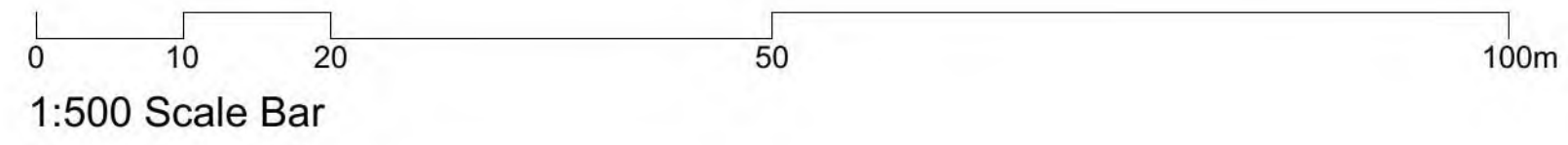

Notes:

The copyright of this drawing and design remain the sole property of ACJ Design Ltd (ACJ Group) and must not under any circumstance be reproduced in any way without express written consent.

Date: Rev: Note:

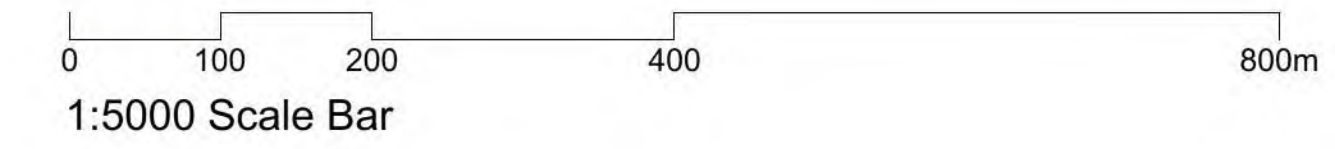
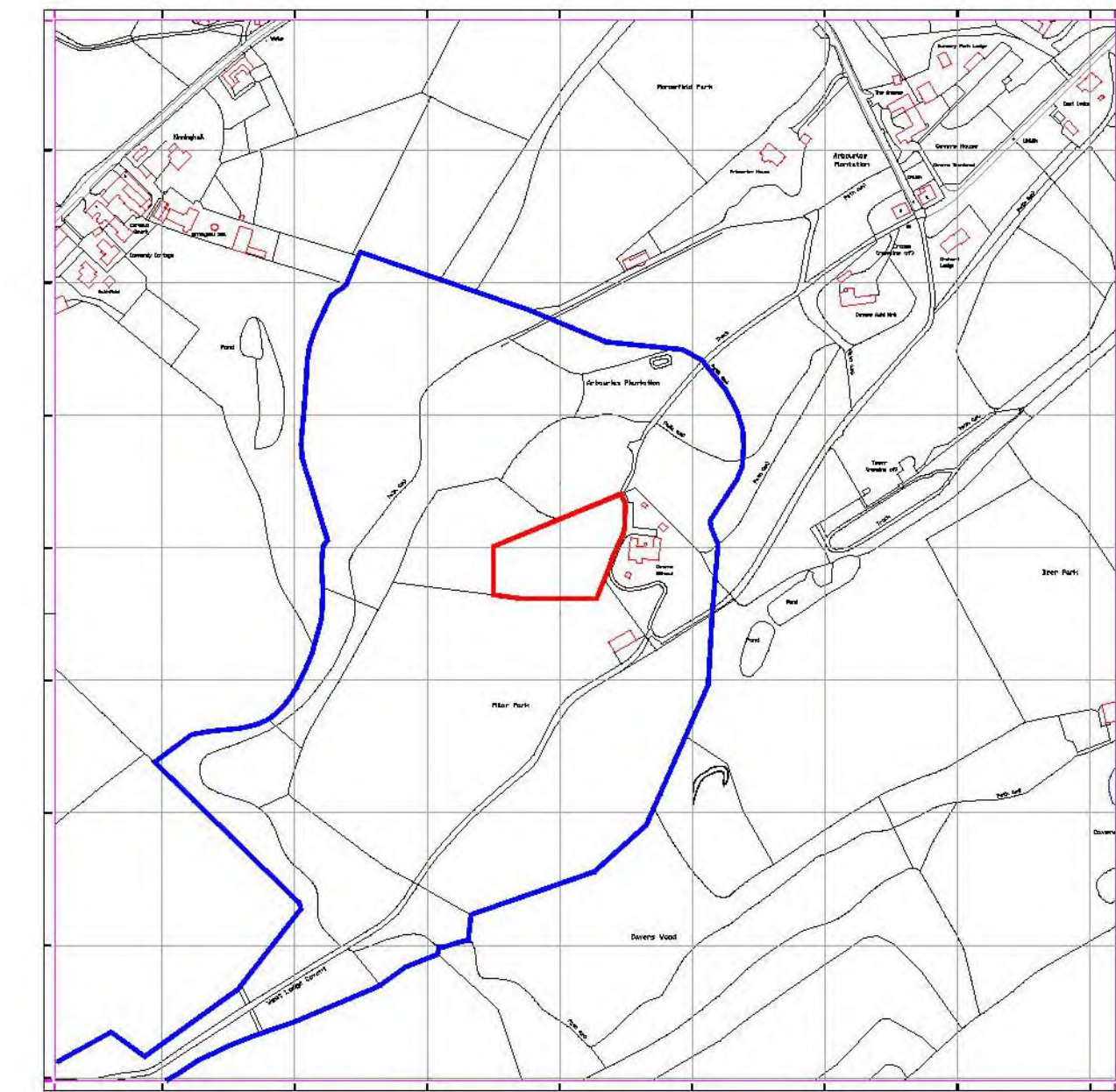
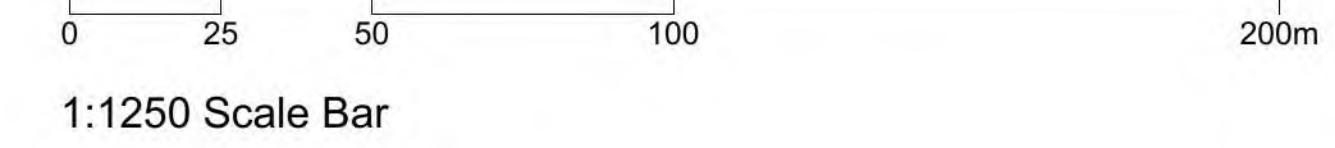

ACJ Design
ARCHITECTURAL & STRUCTURAL DESIGN SERVICES
info@acj-group.co.uk

STATUS: Planning
PROJECT: Cavers Hillhead, Hawick
TDS BLJ

TITLE: Location Plan

PAPER SIZE A1	DATE 07/10/2021	DRAWN JJ	CHECKED GC
SCALE 1:50	PROJECT NO. 514	DRAWING NO. 514.1.01	REVISION 1st

www.acj-group.co.uk
info@acj-group.co.uk - 01343 559327
5 Moycroft Industrial Estate Elgin, IV30 1XZ